CS6 SERIES, CS7 SERIES, VOYAGER 510S and OLI Connection Diagram for IQ333EHS

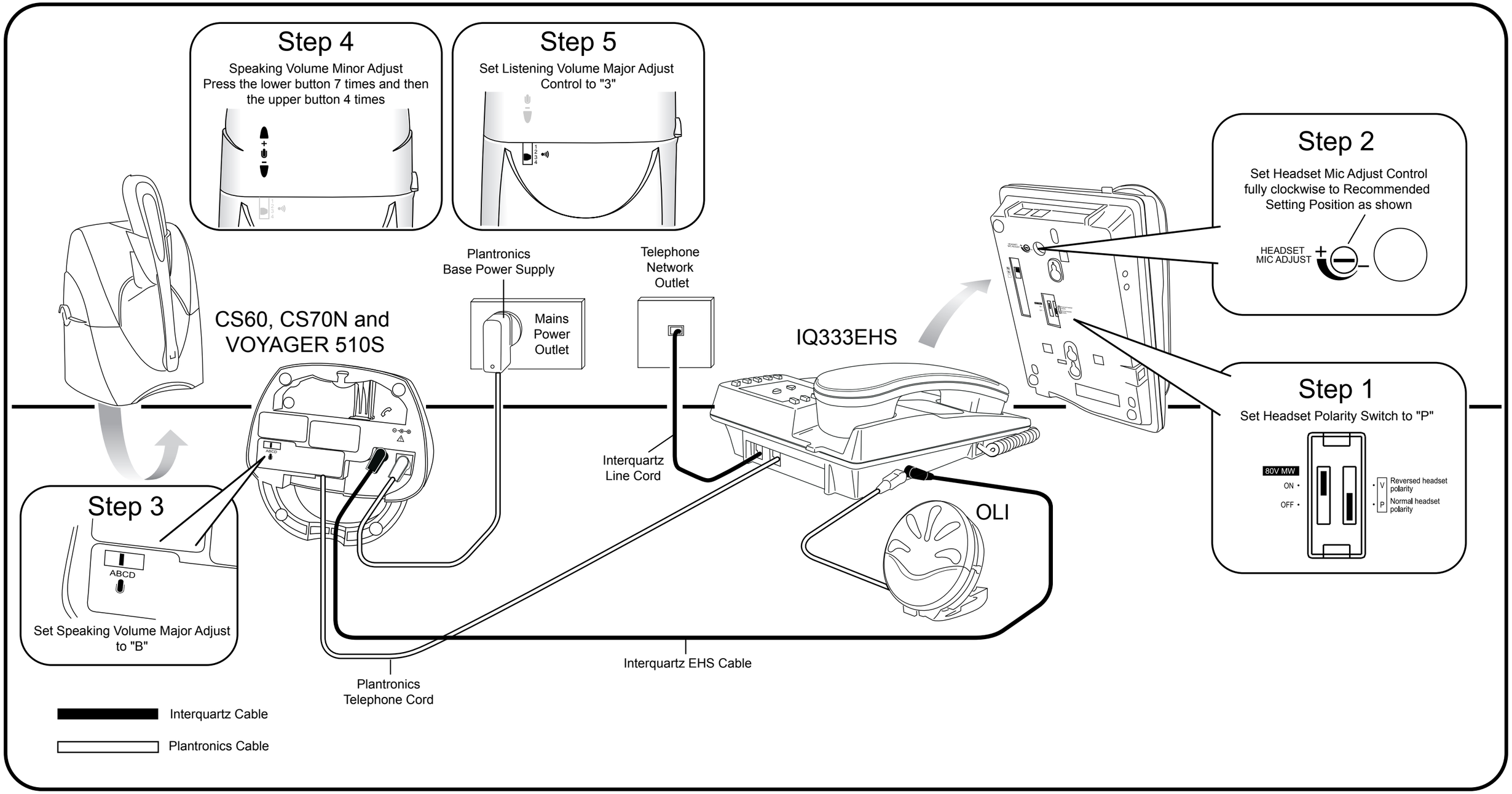

8 July 2011