CS351N/A, CS361N/A and OLI Connection Diagram for IQ333EHS

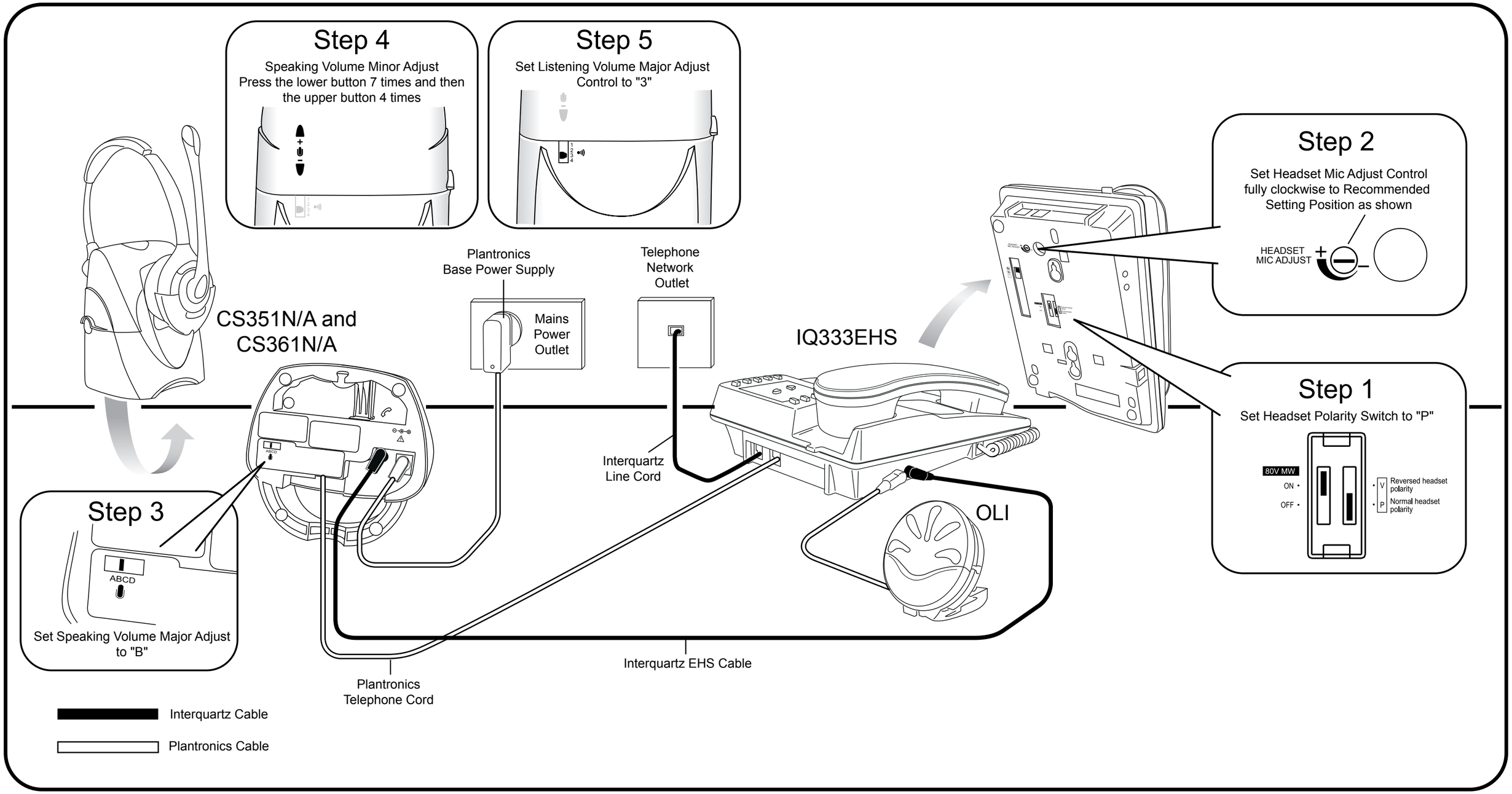

8 July 2011